

COMUNI DI
 ROSARNO - FEROLETO DELLA CHIESA
 LAUREANA DI BORRELLO - RIZZICONI - SERRATA
 SAN PIETRO DI CARIDA' - SAN CALOGERO
 (Province di Reggio Calabria e Vibo Valentia)
 PIANO STRUTTURALE ASSOCIATO (P.S.A.)
 L.U.R. 16 aprile 2002, n. 19



PROFESSIONISTI INCARICATI

arch. Fulvio A. Nasso - Capogruppo
 arch. Giuseppe Lombardo
 prof. arch. Giuseppe Lanetti
 arch. Salvatore Scilaro
 arch. Salvatore Foti
 pian. Rocco Panetta
 arch. Rocco Virgilio
 arch. Francesco Mammola

prof. geol. Giuseppe Mandaglio
 geol. Michele Mandaglio
 ing. Ernesto Menicucci
 ing. Pasquale Penna
 dott. agr. Tommaso Calabrò
 archeol. Maddalena Sica
 archeol. Francesca Pizzi
 dott. soc. Antonio Nasso

RESPONSABILE DEL PROCEDIMENTO
 ing. Alessandra Campisi

TAV

SSG

4d2

QUADRO CONOSCITIVO TERRITORIALE
 COMUNI DI ROSARNO, FEROLETO DELLA CHIESA,
 LAUREANA DI BORRELLO, RIZZICONI,
 SAN CALOGERO, SAN PIETRO DI CARIDA', SERRATA.
 STUDIO GEOMORFOLOGICO





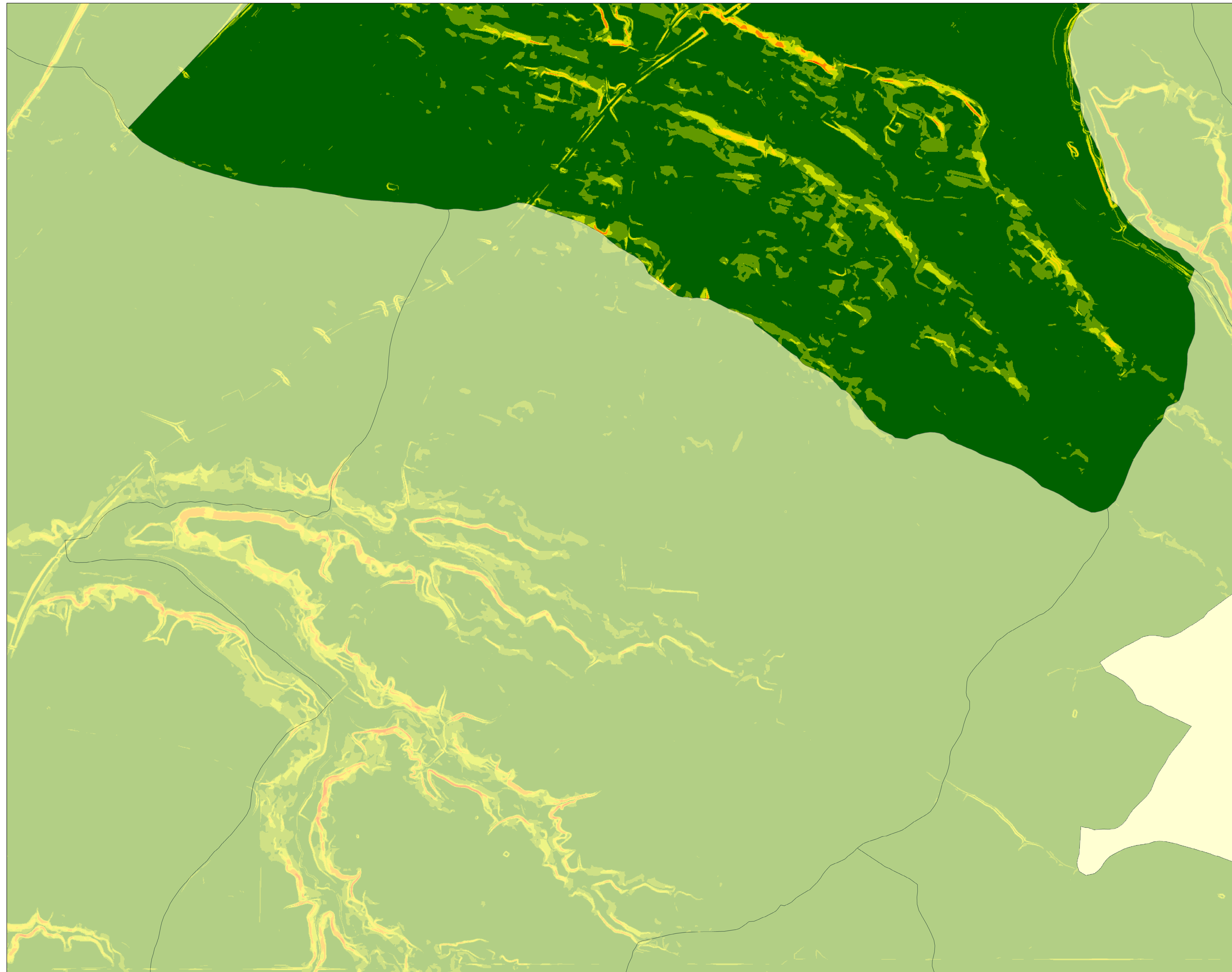

RAPPORTO DI SCALA
 1:10000

CARTA CLIVOMETRICA



Legenda

Pendenza (%)

-  0 - 10
-  10,01 - 20
-  20,01 - 35
-  35,01 - 50
-  50,01 - 80
-  80,01 - 423,01